

WATERSHED PRIORITY MAP PANCHAYAT SAMITI - SAPOTARA DISTRICT - KARALI

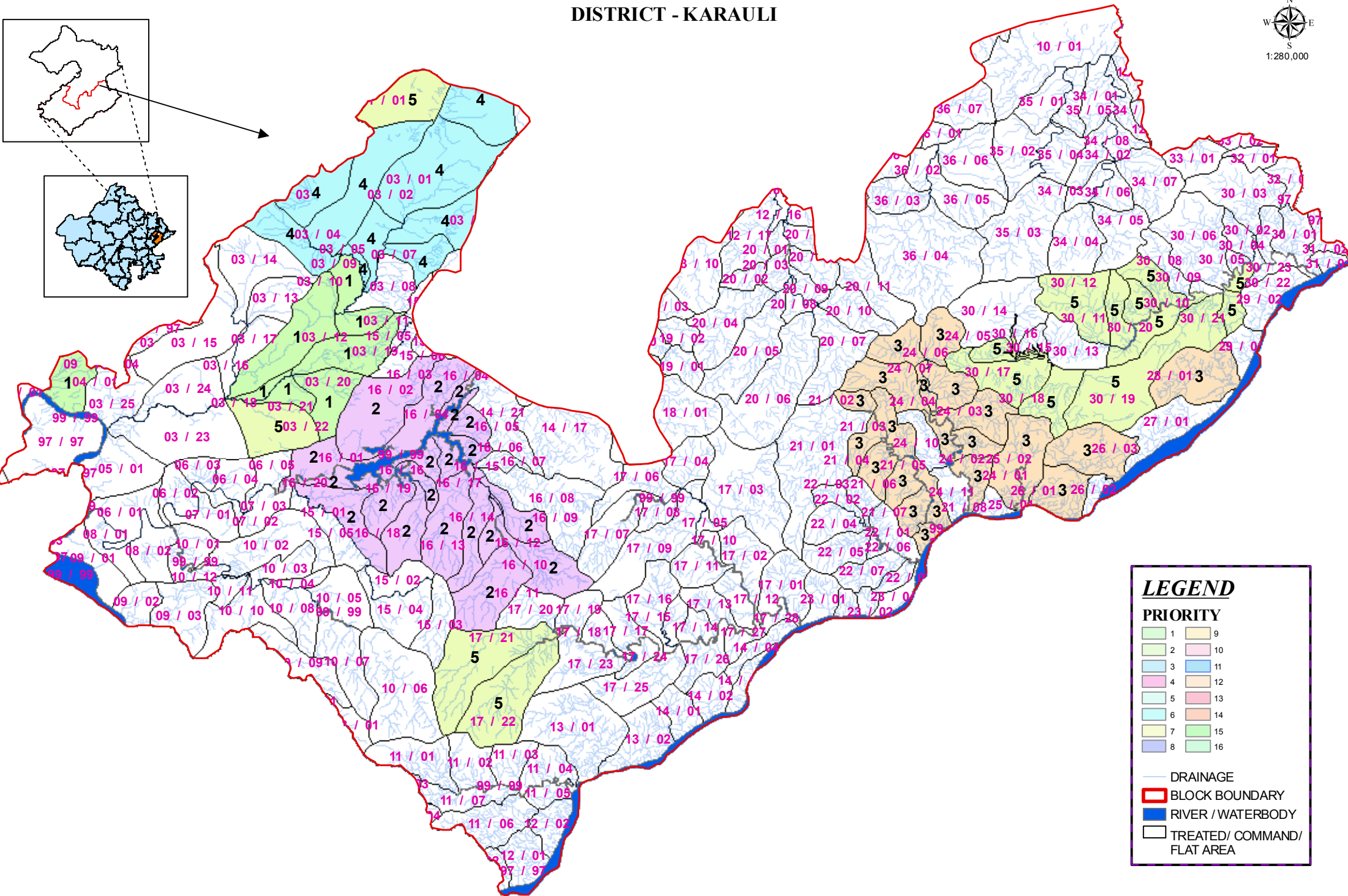
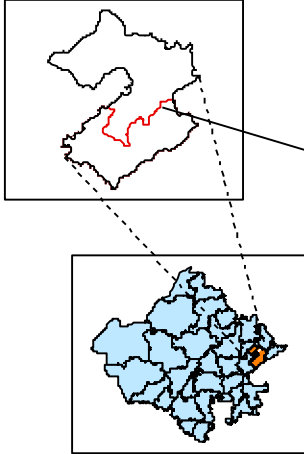

LEGEND

PRIORITY

1	9
2	10
3	11
4	12
5	13
6	14
7	15
8	16

— DRAINAGE
 BLOCK BOUNDARY
 RIVER / WATERBODY
 TREATED/ COMMAND/ FLAT AREA

WATERSHED PRIORITY MAP

PANCHAYAT SAMITI - NADAUTI

DISTRICT - KARaulI

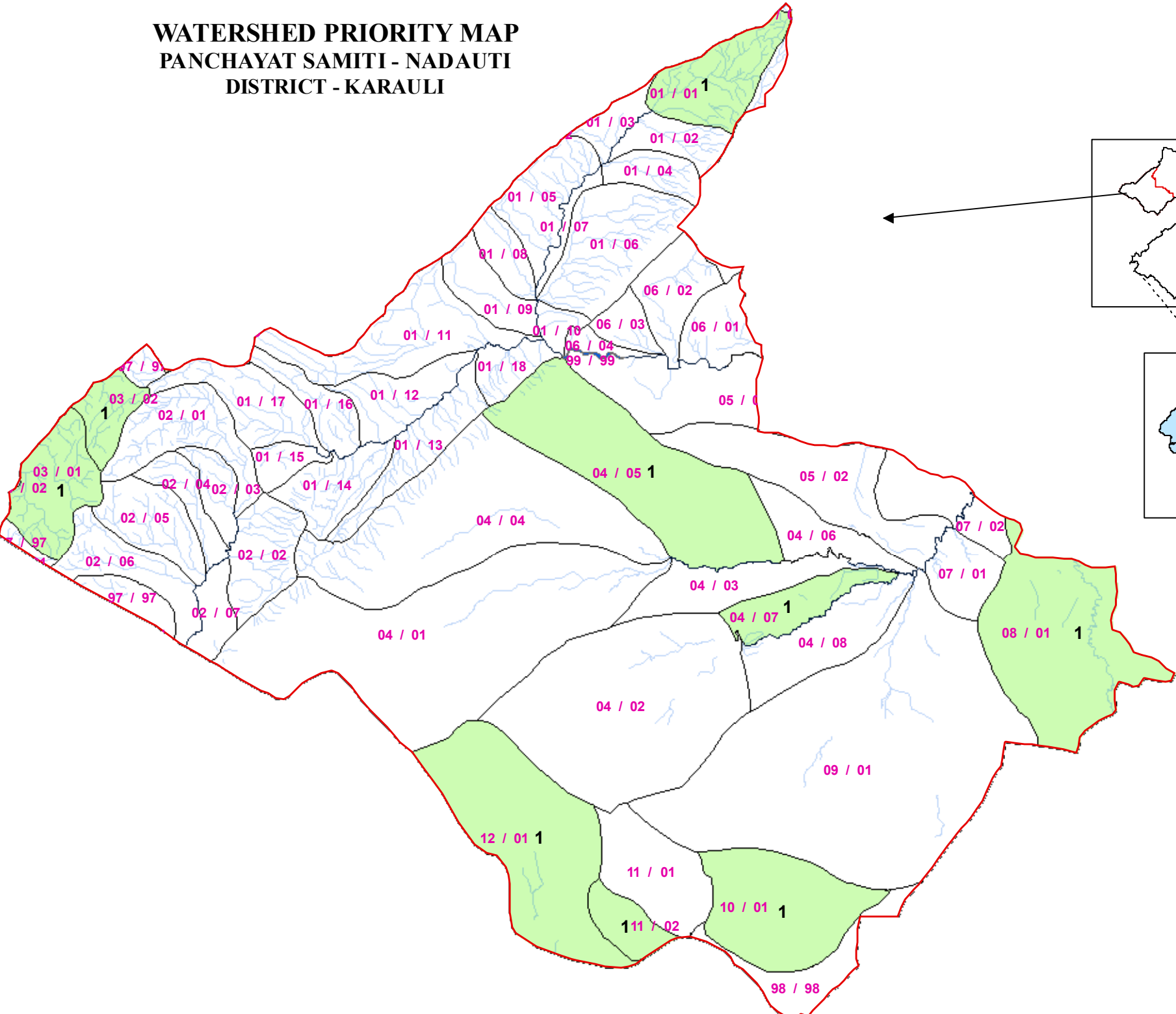
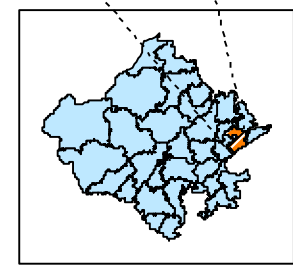
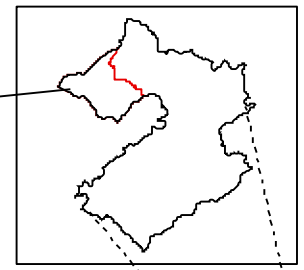

LEGEND

PRIORITY

1	9
2	10
3	11
4	12
5	13
6	14
7	15
8	16

— DRAINAGE
 BLOCK BOUNDARY
 RIVER / WATERBODY
 TREATED/ COMMAND/ FLAT AREA

WATERSHED PRIORITY MAP PANCHAYAT SAMITI - KARALI DISTRICT - KARALI

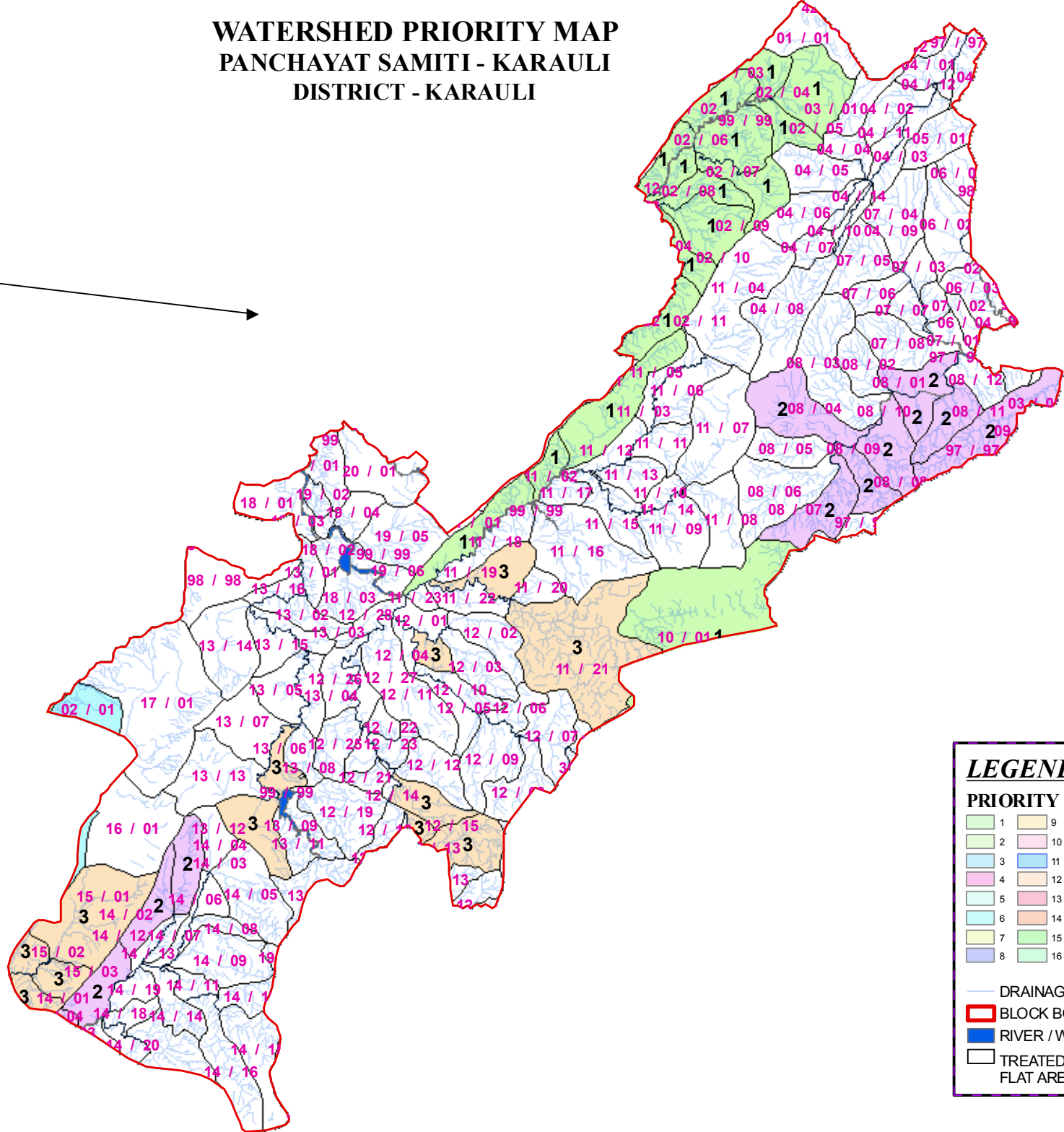
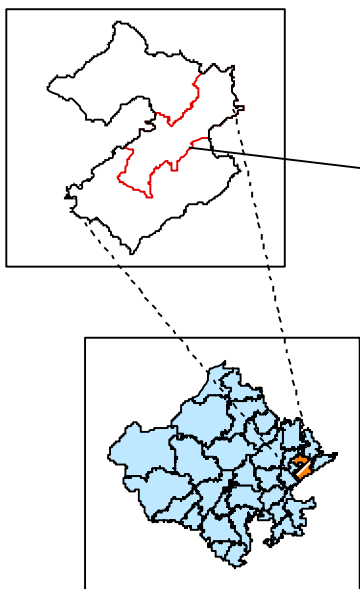

LEGEND

PRIORITY

1	9
2	10
3	11
4	12
5	13
6	14
7	15
8	16

— DRAINAGE
 BLOCK BOUNDARY
 RIVER / WATERBODY
 TREATED/ COMMAND/ FLAT AREA

Protization of Remaining Area of Distt. KARAU LI

S.No	Name of Distt.	Total micro-watersheds in the District		Micro-Watersheds covered so far									
				Dept. of Land resources				Other		Total watersheds		Net watersheds	
				Pre-IWMP projects		On going I.W.M.P		Any other					
No.	Area (ha.)	No.	Area (ha.)	No.	Area (ha.)	No.	Area	No.	Area (ha.)	No.	Area		
	Karauli	528	427411	45	20706	35	31712	174	150879	240	202643	288	222808

P.S. Karauli Net Watershed to be covered - Micro-100, Area 72051

Reserve forest hence Excluded

S-No.	Name of Block	Macro No.	Micro No.	Area	Forest	Availality of area
1	Karauli	1	1	912	912	Nil
2		3	1	507	507	Nil
3		4	1 to 14	6940	6940	Nil
4		5	1	665	665	Nil
5		6	1 to 4	2504	2504	Nil
6		7	1 to 8	4647	4647	Nil
7		14	11 to 21	7537	7537	Nil
		8	2,3,5	3119	3119	Nil
		13	9,10,11	2715	2715	Nil
	Total		46	29546	29546	Nil

Protization of Remaining Area of Distt. KARAU LI

P.S.Sapotara Net Watershed to be covered - Micro-169, Area 125381

Reserve forest hence Excluded

S-No.	Name of Block	Macro No.	Micro No.	Area	Forest	Availality of area
1	Sapotara	11	1 to 7	4497	4497	Nil
2		12	1 to 2	1240	1240	Nil
3		13	1 to 2	3216	3216	Nil
4		14	1 to 4	1779	1779	Nil
5		16	7 to 8	1975	1975	Nil
6		17	1 to 28	21571	21571	Nil
7		18	1	1380	1380	Nil
		19	1 to 3	1459	1459	Nil
		20	1 to 13	9659	9659	Nil
		21	1	2665	2665	Nil
		22	1 to 8	3233	3233	Nil
		23	1 to 4	1137	1137	Nil
		25	1	210	210	Nil
		26	2	240	240	Nil
		27	1	1060	1060	Nil
		29	1 to 2	1192	1192	Nil
		34	1 to 9	5401	5401	Nil
		35	1 to 5	4864	4864	Nil
		30	21	290	290	Nil
	Total		95	67068	67068	Nil

Protization of Remaining Area of Distt. KARAULI

P.S. Hindaun Net Watershed to be covered Area-2112 Ha.

Area Not available for Project in PS Hindaun

Protization of Remaining Area of Distt. KARAULI

P.S. Todabheem Net Watershed to be covered Area -12027 Ha.

IWDP II Area 5057 Ha. Disputed by NGO Astha Court case

Remaining area is Plane area

Area Not available for Project in PS Todabheem

Note:- Grand total Grose Area Distt. Karauli 223153